



DUKE OF BEDFORD TROPHY ENTRY FORM

The intent of the Award is to encourage hunters to take only the most mature Bulls. Entries must be 8 year of age or older and taken as a 'Free Range'. Entries will be measured for horn growth by measuring for horn mass. Horn mass will be determined by measuring the length of horn then dividing the length into quarters and measuring the girth at each quarter. The total will be the sum of the length and girth at each quarter for both horns. The entered trophy may be skull and horns, European mount, or a fully mounted trophy.

A photo taken at the time of securing the entry is to be provided.

Scores in Inches.

Trophy must have been taken after Jan 1,2020 and after that on an annual basis from presentation date.

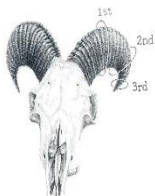

Circumference of horn at 1st, 2nd and 3rd quarter from base

NAME:

ADDRESS:.....

CITY:

PHONE: Email Address:

Date Taken: Place Taken:

I declare the above information is true and correct: Signed:

SCORE SHEET

- I. Length of Horn L _____/8 R _____/8.
- II. Circumference of Horn B (At base) L _____/8 R _____/8
- III. (At 1st quarter) L _____/8 R _____/8 C-1
- IV. (At 2nd quarter) L _____/8 R _____/8 C-2
- V. (At 3rd quarter) L _____/8 R _____/8 C3
- VI. Total Score _____/8
- VII. II. Age of Bull _____

Measured by:.....

Date: